



Explanations in this guide are intended to assist you to complete the application for off-licence or renewal of an off-licence form - numbers in the form relate to the explanatory notes in this guide.

Background

A licence under the Sale and Supply of Alcohol Act 2012 is required when you intend to sell or supply alcohol to the public. The Act aims to:

- Promote the safe and responsible sale, supply and consumption of alcohol.
- Minimise the harm caused by excessive or inappropriate consumption of alcohol.

You will need to submit your licence application to the New Plymouth District Licensing Committee (DLC) if your premises is in the New Plymouth district.

What is an off-licence?

An off-licence authorises the holder of the licence to sell or deliver alcohol on or from the premises to any person for consumption elsewhere.

Process

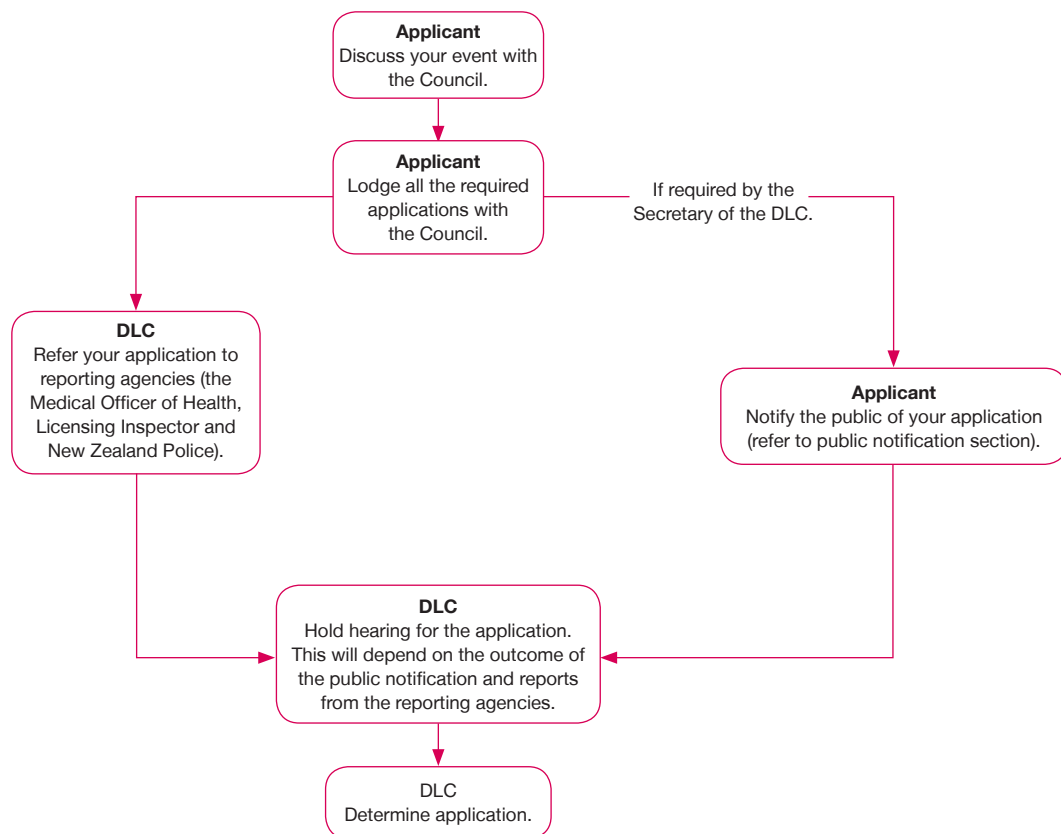

Processing times

Depending on when you advertise your application, whether there are any submissions from the public and the time taken to receive reports from the agencies, the process can take up to 12 weeks.

The DLC will notify you, the reporting agencies and the objectors of the decision. After the decision, all parties will have 10 working days to appeal. The issue of your licence will depend on whether there are objections to your application or the outcome of the appeal, if any.

Please turn over

Binding interpretations of the Acts, regulations and bylaws can only be issued by the courts. Indications and guidelines issued by the Council are provided with the intention of helping people to understand the legislation. They are however offered on a 'no liability' basis and in any particular case those concerned should consult their own legal adviser.

Fees

The amount that you have to pay at the time of application is determined by the risk rating of your premises. This is based on the following criteria:

- The type of your premises.
- The latest trading time allowed for in the licence application.
- The number of holdings your premises has (renewal applications only).

Refer to the table below to get an indication of your fee:

Weighting calculation	
Type of premises	Weighting
Supermarket, grocery store, bottle store	15
Hotel, tavern	10
Class 1, 2 or 3 club, remote sale premises, premises not otherwise specified	5
Winery cellar door	2
Latest trading time	Weighting
10pm or earlier	0
Anytime after 10pm	3
Remote sales	0
Number of holdings	Weighting
Zero	0
One	10
Two or more	20

Note that the amounts indicated in the table below do not include the costs that you may incur to advertise your application or to get RMA and building certificates.

Risk rating / Fee category table			
Total weighting	Risk rating / Fee category	Application fee	Annual fee
0-2	Very low	\$368.00	\$161.00
3-5	Low	\$609.50	\$391.00
6-15	Medium	\$816.50	\$632.50
16-25	High	\$1,023.50	\$1,035.00
26 plus	Very high	\$1,207.50	\$1,437.50

Guidance notes

1. Application type

1a. Indicate what type you are applying for.

New licence – you need to apply for a new licence if you are a first time operator of a premises and intend to sell alcohol to be taken away. A change in business name will also require a new licence.

A new licence is initially valid for one year and then renewable every three years.

Renewal – you need to apply for a renewal if you are a current off-licence holder. Application for renewal must be submitted before your licence expires.

Renewal with no changes – select this option if you are keeping your licensed hours and area the same.

Renewal with variation (hours) – select this option if you wish to change the hours that you are currently licensed for. If you are extending your hours you must apply for and show us a new RMA certificate.

Renewal with variation (re-definition of licensed area) – select this option if you wish to change the defined floor area of your licence. You may select one or both variation options. If you are extending your hours you must apply for and show us a new RMA certificate.

1b. Indicate whether or not a licence is already held for the premises or conveyance. If yes, state which type of licence is already held.

2. Applicant details

Full details are required in order for the New Zealand Police to conduct a check on your suitability as a licensee.

- 2a. Write your full name(s) to be used on the licence.
- 2b. Write the full name of the contact person, if different from the applicant.
- 2c. Write your contact details or the contact person's contact details.

- 2d. Write your phone contact details or the contact person's phone contact details.
- 2e. Write your email address or the contact person's email address.
- 2f. Indicate your preference on how we send to you any correspondence related to your application.

3. Premises details

- 3a. Write your current/proposed trading name.
- 3b. Write the complete physical address of the premises.
- 3c. Indicate the type of premises.

Licensed premises defined as follows:

Supermarket means a self-service shop offering a wide variety of food product and other household items where items are organised into aisles. It is larger in size and has a wider selection than a grocery store.

Grocery store means a shop that has the characteristics normally associated with grocery shops and comprises of premises where a range of food products and other household items are sold but the principal business carried on is or will be the sale of food products.

Bottle store means a retail shop that sells prepackaged alcoholic beverages, typically in bottles, intended to be consumed off the store's premises.

Hotel means premises used or intended to be used in the course of business, principally for providing to the public; lodging, alcohol, meals and refreshments for consumption on the premises.

Tavern means premises used or intended to be used in the course of business principally for providing alcohol and other refreshments to the public, but does not include an airport bar.

Winery cellar door means an area within a winery where alcohol sale occurs.

Club means a body that is a body corporate having as it's object/s participating in or promoting a sport or other recreational activity, otherwise than for gain; or is a body corporate whose object/s is not gain; or holds permanent club charter.

Clubs defined as Class 1, 2 or 3

Class of club	A club that has, or applies for, a club licence and:
Class 1	<ul style="list-style-type: none"> • has at least 1,000 members of purchase age, and • in the opinion of the territorial authority, operates any part of the premises in the nature of a tavern at any time.
Class 2	<ul style="list-style-type: none"> • is not a class 1 or class 3 club.
Class 3	<ul style="list-style-type: none"> • has fewer than 250 members of purchase age, and • operates a bar for no more than 40 hours each week.

- 3d. Describe what areas within the premises have been designated for specific customers. Designations of the following type may be imposed to the entire premises or specified areas:
 - Restricted area – an area within the premises to which minors must not be admitted.
 - Supervised area – an area within the premises to which minors must not be admitted unless accompanied by a parent or guardian.
 - Undesignated area – an area within the premises that is not designated as a restricted or supervised area.

For example: main bar – supervised area.
Function room – undesignated area.

- 3e. Indicate whether or not the licence application is conditional on the construction or completion of building work on the premises.
- 3f. Indicate whether or not you (the licensee) own the current/proposed licensed premises. If you are not the property owner, please provide the full name and complete address of the property owner. Also provide the form and term of tenure that you have.

4. Alcohol trading hours

- 4a. Provide your current/proposed days and hours that you intend to sell alcohol under the licence.

It is important that you adhere to the days and hours approved under the licence. The New Zealand Police will check this once the business is operating. You do not have to open during all of the times approved in your licence. However, if you wish to have the hours extended for a special event, you will need to obtain a special licence from the DLC.

The District Plan guides the hours and days of operation. Please ask Council staff for guidance.

- 4b. Only complete this sub-section if you are renewing your licence.

Indicate whether or not you are proposing to change your alcohol trading hours as stated in item 4a. Provide your proposed days and hours if you plan to change your current trading hours.

5. Endorsement

- 5a. Indicate the types of endorsement that you seek or seek to be renewed.

- Auctioneer.
- Remote seller of alcohol.
- Not applicable - you do not seek an endorsement.

6. Further applicant details

A licence is issued to a person, company or legal entity in relation to a). A licence cannot be transferred from one person to another, or from one premises or conveyance to another.

- 6a. Indicate your status as the applicant.
- 6b. Only complete this sub-section if you, as an individual person, are the applicant.
Provide your place and date of birth as shown in your proof of identification, maiden name (if applicable) and occupation.
- 6c. Only complete this sub-section if the applicant is a body corporate.
Provide date and place of incorporation.
- 6d. Only complete this sub-section if the applicant is a private company.
- Provide date and place of incorporation.
 - Indicate the type of capital that the company has.
 - Provide full details of each director, secretary and each person who holds shares issued by the company.

- 6e. Only complete this sub-section if the applicant is a private company.
- Provide the date and place of incorporation.
 - Indicate the type of capital that the company has.
 - Provide full details of each director, secretary and each person who holds 20 per cent or more of the shares, or of any particular class of shares issued by the company.
- 6f. Only complete this sub-section if the applicant is a partnership.
Provide full details of each partner.
- 6g. The DLC will refer your application to the New Zealand Police. When considering your suitability to have an off-licence, any convictions against you including directors, secretaries, shareholders and partners will be assessed.
You are required to declare all criminal convictions (other than convictions for offences against the Land Transport Act 1998 not contained in Part 6, and offences to which Criminal Records (Clean Slate) Act 2004 applies).

7. Business details

- 7a. Describe the principal business and any other business to be conducted on the premises if the off-licence is granted.
- 7b. Indicate whether or not the sale of alcohol is intended to be the principal purpose of the business.
- 7c. Indicate whether or not you seek the licence in connection with the business of an auctioneer.
- 7d. Indicate whether or not you are currently engaged in or intending to be engaged in the sale and supply of any goods other than alcohol or food, or providing any other services not directly related to the sale or supply of alcohol and food. Describe the nature of the other goods and services that you provide or intend to provide.

8. Certified manager details

A certified manager must be on duty at all times when alcohol is being sold or supplied to the public.

- 8a. Write how many certified managers have been or will be employed.
- 8b. Write full details for each certified manager that has been or will be employed.
- Ensure each certified manager has a valid manager's certificate.
 - Write the full name as shown in the manager's certificate.

9. Conditions

- 9a. Describe what systems (including staff training) you propose to put in place to ensure compliance with the Sale and Supply of Alcohol Act 2012.
- 9b. Write details of your experience and training.
- 9c. Describe what steps you propose to take to promote responsible consumption of alcohol.
- 9d. Describe what steps you propose to take to prevent the sale of alcohol to prohibited people.
- 9e. If you require proof of age, write what proof of identification you will accept.
- 9f. Describe your policy on staff and their consumption of alcohol.
- 9g. Only complete this sub-section if you are renewing your licence. Indicate whether or not you are seeking changes to the present conditions of your licence. Describe and provide full reasons for the changes that you require.

10. Amenity and good order details

We require you to provide the following information to support your application.

- 10a. Provide a scale floor plan showing the design and layout of the premises. Include the seating and table locations (if applicable), a list of facilities, CCTV placement and security lighting.
- 10b. The reporting agencies (consisting of the Medical Officer of Health, the New Zealand Police, the New Zealand Fire Service and the licensing inspector) must consider the effect the issue of the licence will have on the amenity and good order of the community.
- Identify proximity of all childcare centres, schools and places of worship within 500m from the premises. It is recommended you provide a site plan showing the locations and distances.
 - Identify how many residential neighbours you have within 50 metres of the premises.
 - Describe the internal layout of the premises by providing details such as visibility of the entire premises by the cashier, mirrors or CCTV installation of blind spot areas, and suitability of internal lighting.
 - Describe if there are windows that provide good visibility into and from the premises and the street.
 - Describe if there is sufficient lighting outside the premises to allow your staff to check identification at the door and discourage the public from loitering.
 - Describe and provide the location of the security systems (outdoor lighting, indoor/outdoor CCTV, etc.) that you have.
 - Tell us if you are employing security staff and when they are going to be on duty.
 - Tell us if the security staff you currently or will be employing hold a certificate of approval and are formally registered/qualified.
- 10c. We are interested to know how you will manage the effect of noise within and outside the premises.
- Provide a clear description of all types of entertainment you will be providing and the estimated time it will be happening. Types of entertainment includes amplified music or entertainment that attracts large crowds.
 - Tell us if you have a noise management plan in place or have sought an acoustic report. Providing a copy of a noise management plan and/or the acoustic report will support your application.
 - Tell us if sound-proofing has been undertaken within your premises. Provide a description of the work that has been done.
- 10d. Indicate the types of advertising you will be doing. Provide examples of the advertising.
- 10e. We are interested to know about your systems and training of your staff.
- Tell us if you participate in any mystery shopper/pseudo controlled purchase operation (CPO) programmes.
 - Describe the till prompt systems that you have in place to do an age check.
 - Provide details (content, duration and frequency) of training that you provide to staff with regard to sale of alcohol compliance practices.
 - Include in your supporting documents a copy of any written training material that you provide to your staff.
- 10f. We are interested to know more about your business and premises.
- Tell us whether or not this is your first licensed premises and if yes, attach a financial plan.
 - Tell us what percentage of the front windows in your premises will be clear and transparent.
 - Tell us what is your target market for the business.
 - Provide a brief description of your policy regarding pricing and promotions.
- 10g. We are interested to know how your licence will contribute to the Object of the Act.
- Describe the steps that you will take to ensure that the sale, supply and consumption of alcohol will be undertaken safely and responsibly.
 - Describe the steps that you will take to minimise the harm caused by the excessive or inappropriate consumption of alcohol (including BYO).
- 10h. Only complete this sub-section if you are renewing your licence.
- Tell us whether or not you are aware of any complaints (including noise complaints) from the neighbours around your premises.
 - Tell us whether or not your business has been subject to a Police controlled purchase operation (CPO). Tell us about the results.
 - Tell us whether or not you or your business has appeared before the Alcohol Regulatory and Licensing Authority (ARLA) and what was the reason for it.

11. Public notification

It is a requirement that:

- You place a copy of:
Form 7 – NOTICE ON BUILDING
Public notice of application for on, off or club licence or variation of conditions
on the premises to which it relates, in a place (whether inside or outside the premises) where it can conveniently be read by a person outside the premises.
- You either place a notice in a DLC nominated newspaper or on the Council website.
Use:
Form 7 - NEWSPAPER OR INTERNET
Public notice of application for on, off or club licence or variation of conditions.

The Council's nominated newspapers are Taranaki Daily News, North Taranaki Midweek and Opunake & Coastal News.

The public has 15 working days from the first advertisement date to submit their view to the DLC.

For new applications: you must place the first advertisement within 20 working days from the date the DLC accepts your application.

For renewal applications: you must place the first advertisement within 10 working days from the date the DLC accepts your application.

How many times do you need to advertise?
This will depend on the risk rating of the premises.

Risk rating	Newspaper Number of advertisements required	Internet Number of advertisements required
Very low	One advertisement	One advertisement to be accessible for at least 10 days after publication.
Low	One advertisement	One advertisement to be accessible for at least 10 days after publication.
Medium	Two advertisements Second advertisement: must be published again in the same newspaper(s) at least five and no more than 10 days after its first publication.	One advertisement to be accessible for at least 10 days after publication.
High	Two advertisements Second advertisement: must be published again in the same newspaper(s) at least five and no more than 10 days after its first publication.	One advertisement to be accessible for at least 10 days after publication.
Very high	Two advertisements Second advertisement: must be published again in the same newspaper(s) at least five and no more than 10 days after its first publication.	One advertisement to be accessible for at least 10 days after publication.

For website notifications, complete:

Form 7 – NEWSPAPER OR INTERNET,
Public notice of application for on, off or club licence or variation of conditions
and submit to the Council with your application form.

For newspaper notifications, complete:

Form 7 – NEWSPAPER OR INTERNET,
Public notice of application for on, off or club licence or variation of conditions
and submit to one of the Council's nominated newspapers.

12. Applicant's declaration

Please sign and date the form to confirm that the details provided in your application are true and correct. It must be signed by the applicant, not their agent.



Complete this form with the assistance of the application for off-licence or renewal of off-licence guide - numbers in this form relate to explanatory notes in the guide.

- This form must be accompanied by the prescribed fee.
- Within 20 working days after filing this application with the District Licensing Committee (DLC) (or 10 working days if it is an application for renewal), the applicant must give public notice of it in **Form 7 – NEWSPAPER OR INTERNET**
Public notice of application for on, off or club licence or variation of conditions.
 The notice must be given in compliance with regulation 36, 37, or 38 of the Sale and Supply of Alcohol Regulations 2013 (whichever applies to this application).
- Except in the case of a conveyance, within 10 working days after filing this application with the DLC, the applicant must ensure that notice of this application in **Form 7 – NOTICE ON BUILDING**
Public notice of application for on, off or club licence or variation of conditions is displayed on the premises to which it relates, in a place (whether inside or outside the premises) where it can conveniently be read by a person outside the premises.

1. Application type

- 1a. Are you applying for a new licence or a licence renewal?
- New
 Renewal (no changes)
 Renewal with variations (hours)
 Renewal with variation (re-definition of licensed area)
- 1b. Is a licence already held for the premises or conveyance concerned?
- Yes
 No
- If yes, state which type of licence:

2. Applicant details

- 2a. Full name(s) to be on the licence
- First name(s)
 Surname
- 2b. Contact person
-
- 2c. Contact postal address (include postcode)
-
- 2d. Contact details
- Phone
 Mobile
 Fax
- 2e. Email
-
- 2f. Preferred means for formal correspondence
- Mail
 Email
 Fax

3. Premises details

- 3a. Current/proposed trading name
-
- 3b. Premises address
-
- 3c. Type of premises
- Supermarket
 Hotel
 Class 1 club
 Remote sale
 Grocery store
 Tavern
 Class 2 club
 Bottle store
 Winery cellar door
 Class 3 club
 Other premises (specify below)
-

Please turn over

OFFICE USE ONLY

Date received	<input type="text"/>	Applicant ID	<input type="text"/>	Scanned by	<input type="text"/>	Application #	<input type="text"/>
Received by	<input type="text"/>	Document #	<input type="text"/>	Advertised	<input type="radio"/> Newspaper	Receipt #	<input type="text"/>
Property ID	<input type="text"/>	Land ID	<input type="text"/>	<input type="radio"/> Internet		Amount paid	\$ <input type="text"/>

3. Premises details – continued

3d. What part of the premises (if any) does the applicant intend should be designated as:

A restricted area?

A supervised area?

Undesignated area?
(specify reason)

3e. Is the licence sought conditional on construction or completion of building work? Yes No

3f. Does the licensee own the proposed licensed premises? Yes No

If no, what is the full name and address of the owner?

What form of tenure of the premises does the applicant have (including term of tenure)?

4. Alcohol trading hours

4a. On which days and during which hours does the applicant propose to sell or supply alcohol under the licence?

Day of the week	Hours
	from to
	from to
	from to
	from to
	from to
	from to
	from to

4b. For renewal applications.

Do you propose to change your current licensed hours? Yes No
(specify current licensed hours below)

Day of the week	Hours
	from to
	from to
	from to
	from to
	from to
	from to
	from to

5. Endorsements

5a. Indicate if an endorsement is sought or sought to be renewed.

Auctioneer Remote seller of alcohol Not applicable

6. Further applicant details

6a. Status of applicant

Individual person Public company Body corporate Partnership
 Private company Other (please specify)

6. Further applicant details – continued

6b. Further details where the applicant is an individual person.

Place and date of birth

Birthplace	DOB
Maiden name (if applicable)	
Occupation	

6c. Further details where the applicant is a body corporate.

Incorporation details:

i. Date of incorporation

Place of incorporation

Date of incorporation
Place of incorporation

6d. Further details where the applicant is a private company.

Incorporation details:

i. Date of incorporation

Place of incorporation

Date of incorporation
Place of incorporation

ii. Capital

Authorised capital

Paid-up capital

iii. Full details of each director, secretary and each person who holds shares issued by the company.

Name

Address

Place and date of birth

Position held / Face value of shares held

Name	
Address	
Birthplace	DOB
Position	Shares

Name

Address

Place and date of birth

Position held / Face value of shares held

Name	
Address	
Birthplace	DOB
Position	Shares

Name

Address

Place and date of birth

Position held / Face value of shares held

Name	
Address	
Birthplace	DOB
Position	Shares

Name

Address

Place and date of birth

Position held / Face value of shares held

Name	
Address	
Birthplace	DOB
Position	Shares

6e. Further details where the applicant is a public company.

Incorporation details:

i. Date of incorporation

Place of incorporation

Date of incorporation
Place of incorporation

ii. Capital

Authorised capital

Paid-up capital

iii. Full details of each director, secretary and each person who holds 20 per cent or more of the shares, or of any particular class of shares issued by the company.

Name

Address

Place and date of birth

Position held

Name	
Address	
Birthplace	DOB
Position held	

6. Further applicant details – continued

Name		
Address		
Place and date of birth	Birthplace	DOB
Position held		

Name		
Address		
Place and date of birth	Birthplace	DOB
Position held		

Name		
Address		
Place and date of birth	Birthplace	DOB
Position held		

- 6f. Further details where the applicant is a partnership.
Full details of each partner:

Name		
Address		
Place and date of birth	Birthplace	DOB
Signature		

Name		
Address		
Place and date of birth	Birthplace	DOB
Signature		

Name		
Address		
Place and date of birth	Birthplace	DOB
Signature		

- 6g. State all criminal convictions (other than convictions for offences against the Land Transport Act 1998 not contained in Part 6, and offences to which Criminal Records (Clean Slate) Act 2004 applies). Include directors, secretaries, shareholders and partners.

7. Business details

- 7a. Describe the principal business to be conducted on the premises if the off-licence is granted and any other business.

- 7b. Is the sale of alcohol intended to be the principal purpose of the business? Yes No
- 7c. Does the applicant seek the licence in connection with the business of an auctioneer? Yes No

7. Business details – continued

- 7d. Is the applicant engaged in or intending to be engaged in the sale or supply of any goods other than alcohol or food, or in the provision of any services other than those directly related to the sale or supply of alcohol and food? Yes No

If yes, what is the nature of those other goods or services?

8. Certified manager details

When alcohol is being sold or supplied to the public a certified manager (appointed under Section 217 of the Sale and Supply of Alcohol Act 2012) must be on duty at all times.

- 8a. How many certified managers have been or will be employed?

--

- 8b. Manager details

Full name

--

Address

--

Certificate number

	Expiry date
--	-------------

Full name

--

Address

--

Certificate number

	Expiry date
--	-------------

Full name

--

Address

--

Certificate number

	Expiry date
--	-------------

Full name

--

Address

--

Certificate number

	Expiry date
--	-------------

9. Conditions

- 9a. What systems (including staff training) does the applicant propose to put in place to ensure compliance with the Sale and Supply of Alcohol Act?

- 9b. State the experience and training of the applicant.

- 9c. What steps does the applicant propose to take in regard to promoting responsible consumption of alcohol?

- 9d. What steps does the applicant propose to take to prevent the sale of alcohol to prohibited people?

9. Conditions – continued

9e. In the event that evidence of age documents are required, what documents will the applicant request?

9f. What is your policy on staff and the consumption of alcohol?

9g. For renewal licences.

Are there any other changes sought to the present conditions of the licence?

Yes
(specify below)

No

What are the changes sought?

What are the full reasons for the changes sought?

10. Amenity and good order details

To support your application please supply the information required and answer the questions listed below.

10a. Provide a scale floor plan which also shows the design and layout of the premises. Include seating and tables, a list of facilities, CCTV placement, designated smoking areas and security lighting.

10b. The reporting agencies must consider the effects the issue of the licence will have on amenity and good order.

i. Advise proximity of all childcare centres, schools and places of worship within 500m – a site plan would assist.

ii. How many residential neighbours would you have within 50m?

iii. Internal layout. Can the entire premises be seen by the cashier? Where there are blind spots, are there mirrors or CCTV installed? Is the internal lighting inside the premises suitable?

iv. Are there windows providing good visibility into and from the premises, and the street?

v. Does the lighting outside the premises discourage loitering? Does the lighting allow staff to check IDs, etc?

vi. What security systems do you have (outdoor lighting, indoor/outdoor CCTV, other)? State the location of each.

vii. Will you employ security staff and when will they be used?

10. Amenity and good order details – continued

viii. How many security staff hold a certificate of approval and formal registration or qualification? If so, what?

10c. Noise

i. Explain clearly the types of all the entertainment you will be providing and when (e.g. amplified music or large crowd noise related).

ii. Do you have a noise management plan or acoustic report?

iii. What sound-proofing has been undertaken?

10d. What outside advertising involving alcohol will you be doing? Design drawings of your advertising would be of assistance.

Newspaper/magazine

Shop windows

On your premises – roof/other

Street/footpath signs

10e. Systems and staff training

i. Are you involved in any mystery shopper/pseudo CPO programmes?

ii. What till-prompt systems do you have regarding age checks?

iii. What staff training is provided with regard to sale of alcohol compliance and host responsibility practices - explain content, duration and how often this training is provided.

iv. Please provide copies of any written material you supply to staff regarding staff training (attach to this form).

10f. Business and premises

i. Is this your first licensed premises?

Yes

No

If yes, please submit a copy of your financial plan.

ii. What percentage of the front windows will be clear and transparent?

iii. What is the target market for the business?

iv. What is your policy regarding pricing and promotions?

10. Amenity and good order details – continued

10g. The granting, or renewal of this application will contribute to the object of the Act by:

i. Steps taken to ensure the sale, supply and consumption of alcohol will be undertaken safely and responsibly:

ii. Steps taken to minimise the harm caused by the excessive or inappropriate consumption of alcohol (including BYO):

10h. **For renewal licences**

i. Have you had any complaints from the neighbours (including confirmed noise complaints) that you are aware of?

ii. Has your business been subject to a Police controlled purchase operation (CPO)? If so, what were the results?

iii. Have you or your business ever appeared before the Alcohol Regulatory and Licensing Authority? If so, for what reason?

11. Public notification

Where will you advertise your application?

Newspaper

NPDC website

You will need to complete the following two forms:

1. *Form 7 – NEWSPAPER OR INTERNET*
Public notice of application for on, off or club licence or variation of conditions.
2. *Form 7 – NOTICE ON BUILDING*
Public notice of application for on, off or club licence or variation of conditions.

12. Applicant's declaration

PRIVACY STATEMENT:

Information on this form is to be provided under the Sale and Supply of Alcohol Act 2012 and is required to process your application. This information, including your personal information, has to be made available to the members of the public and media, including business organisations, upon request. In appropriate circumstances, it may also be made available to other units of the Council, the Council's approved contractors and other government agencies. Under the Privacy Act 1993, you have the right to access the personal information held about you by the Council and you can also request that the Council corrects any personal information it holds about you.

I confirm that I have read and understood the privacy statement above and that the information provided in the application form is true and correct.

First name(s)

Surname

Signature

Date

Place where dated and signed, e.g. New Plymouth



How to use this checklist

Use this checklist when finalising your off-licence to assist you to lodge a complete application and avoid delays in processing. Your application will be accepted based on this checklist to ensure that it has sufficient information to commence processing.

All items on this checklist must be ticked to show that they are either provided (P) or are not applicable (N/A) to your project.

Fees associated with the RMA and Building certificates must also be paid at the time of submitting your application.

Additional information may be requested during the processing of your off-licence application to confirm compliance.

OFFICE USE

Applicant use P - Information provided N/A - Not applicable to this project

P N/A

New off-licence **Renewal of off-licence**

1. For new and renewal licences

- Prescribed fee.
- NZ Fire Service evacuation statement - completed and returned with the application.
- Form 7 - NEWSPAPER OR INTERNET
Public notification of application for on, off or club licence or variation of conditions.
- Form 7 - NOTICE ON BUILDING
Public notification of application for on, off or club licence or variation of conditions.
- Copies of training material supplied to staff.

2. For a new licence only

- Where the applicant is incorporated.** A copy of the certificate of incorporation or other documentary evidence of its incorporation.
- Where the application relates to a hotel or tavern.** A reference to the number of the on-licence held by the applicant in respect of a hotel or tavern.
- Where the application relates to premises in which the principal business is the manufacture or sale of alcohol.** Particulars of principal business conducted on the premises.
- Where the application relates to a supermarket.** Particulars of the floor area of the supermarket including any separate departments set aside for such foodstuffs as fresh meat, fresh fruit and vegetables, and delicatessen items.
- Where the application relates to a grocery store.** Particulars of the principal business of the store including evidence and certified accounts showing the percentage of turnover that is derived from the sale of main order household foodstuffs.
- Where the application is made in reliance of section 32(d) of the Act.** Evidence to show that the sale of alcohol in premises of a kind described in paragraph (c) or paragraph (d) of section 36(1) of the Act would not be economic.
- Where the application is made in reliance of section 32(e) of the Act.** Particulars of the kind of goods sold on the premises to which it is claimed the sale of alcohol would be complementary.
- Financial plan.
- A photograph of the exterior of the premises or an artist's impression of the exterior of the proposed premises as it will look when finished.
- A map, or a copy of a map or a portion of a map, showing the location of the premises and its principal entrance.
- Three** copies of a scale plan showing:
 - Those parts of the premises that are to be used for the sale or supply of alcohol, and
 - Those parts of the premises (if any) that the applicant intends to have designated as restricted, supervised or undesignated areas, and
 - Each entrance to the premises that the applicant intends to have designated as a principal entrance.

2. For a new licence only - continued

- NZ Police questionnaire - completed and returned with the application.
- Design drawings of advertising.
- Where the applicant is not the owner of the premises.** A written statement from the owner to the effect that the owner has no objection to the grant of the licence.
- Certificates issued by the local authority that the proposed use of the premises meets the requirements of the Resource Management Act 1991 (RMA) and the Building Code.

3. The following associated fees are to be paid at the time of submitting your application:

- Off-licence application fee.
 - RMA Certificate, together with the required fee payment.
 - Building certificate, together with the required fee payment.

Date received

Received and checked by



1. Applicant details

Full name of applicant

Proposed trading name

Premises address

Application type
 New Renewal Variation

Licence type
 On-licence Off-licence Club licence

2. Statement details

- The owner of the building in which the premises are situated provides and maintains an evacuation scheme as required by section 21B of the Fire Service Act 1975.
- Because of the building's current use, its owner is not required to provide and maintain such a scheme.
- Because of the nature of the building, its owner is exempt from the requirement to provide and maintain such a scheme.

3. Applicant's Declaration

I DECLARE that to the best of my knowledge and belief the information provided in this application form and in any supporting documentation is true and correct.

<input type="text"/>	<input type="text"/>
Name (print clearly)	Title

<input type="text"/>	/ /
Signature	Date

Place where dated and signed, e.g. New Plymouth

Please note - your application, including personal information, will be available to the public and media as part of Council's decision-making process.

OFFICE USE ONLY

Date received	<input type="text"/>	File reference	RG-06-10-02	Applicant ID	<input type="text"/>	Application #	<input type="text"/> / <input type="text"/>
Received by	<input type="text"/>	Document #	<input type="text"/>	Scanned by	<input type="text"/>	Receipt #	<input type="text"/>
Property ID	<input type="text"/>	Land ID	<input type="text"/>			Amount paid	\$ <input type="text"/>



TO: THE APPLICANT

The Police are just one of the agencies tasked with promoting the principals of the Sale and Supply of Alcohol Act. It is well known that alcohol is a key aggravator in crime and in particular family violence, street disorder, anti-social behaviour and the road toll. Strategies have been put in place by the Police to reduce the numbers of such incidents and crimes occurring.

Police enquiries will be made to establish whether you are a fit and proper person to be granted the licence or certificate applied for, and whether you are considered capable of exercising proper control over the premises or the sale and supply of alcohol to patrons.

The Police may object to the granting of the licence or certificate if you have previous court convictions or if enquiries reveal that you have not operated the licence or certificate in such a way so as to contribute to the reduction of alcohol abuse in accordance with the objects of the Act. Previous convictions need not stop you getting an 'On' or 'Off' Licence or a Manager's Certificate, but they may be a factor in any decision made to object to the granting of your application.

Please complete the attached questionnaire to enable the Police to prepare a report to the District Licensing Committee in accordance with the provisions of the Act. Police Officers may visit your premises or check with you on the validity of answers given in the questionnaire.

If you have any queries please contact New Plymouth Police on 06-759 5500.



QUESTIONNAIRE FOR ALL NEW APPLICANTS

Manager's Certificate
 On-Licence
 Off-Licence
 Club Licence
 (Please tick appropriate box or boxes)

1. Applicant's full name: _____
 Male Female

Date of birth: ____/____/____

2. Driver's licence number: _____

3. Applicant's maiden or former name: _____

4. Applicant's address (physical location): _____

5. Applicant's postal address: _____

6. Telephone number(s): Home: _____ Business: _____ Mobile: _____

7. Applicant's previous address: _____

8. Previous licensed premises - Managed or Employed:

9. Previous alcohol licenses or certificates held (date held and location):

10. Details of previous applicable courses attended:

11. Previous Court convictions (if in doubt, list):

OFFENCE	DATE	COURT LOCATION

New Zealand Police Questionnaire for all new applicants - continued

12. Are you a New Zealand citizen?: Yes No
(If you answered no, please answer questions 13-18.)

13. Passport number : _____

14. What country are you from? _____

15. How long have you been in New Zealand? _____

16. What type of Visa do you hold? (i.e. Visitors Visa/Working Visa) _____

17. When does your Visa expire? _____

18. List of previous convictions from your own country:

OFFENCE	DATE	COURT LOCATION

Signature: _____

Date: _____/_____/_____

Note: If the applicant is a company, details of principals and proposed duty managers will also be required.



This form must be submitted with a completed application cover page form.

Liardet Street, Private Bag 2025, New Plymouth 4342, New Zealand. Telephone 06-759 6060, Fax 06-759 6072, Email enquiries@npdc.govt.nz, Website www.newplymouthnz.com

1. Licence type

- 1a. On-licence
 Off-licence
 Club licence
 Other - please specify

- 1b. Proposed use
 (e.g. hotel, tavern,
 restaurant, club, etc.)

- 1c. Is the sale of alcohol
 the principal purpose
 of the business?

Yes

No

2. Premises details

- 2a. Location of site

Legal description

Owner's name

Name of premises

Alcohol licence hours

Licensee

Licensee postal address

3. Applicant details

- 3a. Name

Postal address

Contact details

Phone

Mobile

Fax

Email

Preferred means for
 formal correspondence

Mail

Email

Fax

OFFICE USE ONLY

Date received

Property ID

Land ID

Time received

Document #

Application #

Received by

4. Attachments

Resource Management Act 1991

All applications must be accompanied with the following information.
Complete the checklist, attach the necessary plans and submit with this application.

Existing premises and minor changes to existing premises, or where resource consents have recently been granted for the proposed activity:

A plan showing the areas of the site (including buildings) where alcohol is to be sold, supplied, or consumed.
Application fee.

OR

New premises and any significant changes to an existing operation/premises:

A plan showing the areas of the site (including buildings) where liquor is to be sold, supplied, or consumed.

A plan draw to a recognised metric scale, of A3 or A4 size, reproduced in dark permanent lines, showing:

Number of car parks on the site (including on-site manoeuvring and loading space).

Screening and/or landscaping.

Elevations for new buildings or alterations to existing buildings.

Assurance of compliance with noise standards.

Details of signage, position of sign, sign size, and type of sign (freestanding sign, footpath sign, sign attached to building or fence).

Application fee.

5. Declaration

This application for a certificate under the Resource Management Act 1991, pursuant to the Sale and Supply of Alcohol Act 2012, is made by me as the licensee of the licensed premises.

Signature

Date

Name (print clearly)

OR

I am **authorised by the licensee** to make this application for a certificate under the Resource Management Act 1991, pursuant to the Sale and Supply of Alcohol Act 2012.

Signature

Date

Name (print clearly)



1. Licence type

- 1a. Licence On-licence Off-licence Club licence
 Other - please specify
- 1b. Proposed use (e.g. hotel, tavern, restaurant, club, etc)
- 1c. Is the sale of liquor the principal purpose of the business? Yes No

2. Site/owner details

- 2a. Location of site
- 2b. Legal description
- 2c. Owner's full name

3. Applicant details

- 3a. Name of business
- 3b. Hours of operation
- 3c. Licensee
- 3d. Licensee postal address
- 3e. Contact details
 Phone Mobile Fax
- 3f. Email

4. Agent details (if applying on behalf of applicant)

- 4a. Full name
- 4b. Postal address
- 4c. Contact details
 Phone Mobile Fax
- 4d. Email

5. Correspondence

- 5a. Preferred means for formal correspondence Mail Email Fax
- 5b. Invoice to Applicant Agent Owner

Please turn over

OFFICE USE ONLY

Date received	<input type="text"/>	File reference	<input type="text"/>	Application #	<input type="text"/>
Received by	<input type="text"/>	Document #	<input type="text"/>	Receipt #	<input type="text"/>
Property ID	<input type="text"/>	Land ID	<input type="text"/>	Amount paid	\$ <input type="text"/>

6. Attachments

Building Act 2004

All applications must be accompanied with the following information. Complete the checklist, attach the necessary plans and submit them with this application.

- A plan showing:
 - The areas of the site (including buildings) where liquor is to be sold, supplied, or consumed.
 - The position of any proposed buildings in relation to boundaries and any existing structures.
 - Existing and proposed floor plans showing designated areas, bar areas, toilets, kitchen etc.
 - Elevations for new buildings or alterations to an existing building.
- Plans drawn to a recognised metric scale, of A3 size or smaller.
- Plans reproduced in dark, permanent lines.
- Please do not use plans stamped for previous approval.

7. Applicant's declaration

PRIVACY STATEMENT:

Information on this form is required to be provided under the acts, regulations and bylaws administered by the Council and is required to process your application. This information, including your personal information, has to be made available to the members of the public and media, including business organisations, upon request. In appropriate circumstances, it may also be made available to other units of the Council, the Council's approved contractors and other government agencies. Under the Privacy Act 1993, you have the right to access the personal information held about you by the Council and you can also request that the Council corrects any personal information it holds about you.

I confirm that I have read and understood the privacy statement above and that the information provided on the application form is true and correct. I also understand that the Council will send all invoices and refunds for fees to me (the applicant) and I will be responsible for, and indemnify the Council in respect of, the payment of all fees in connection with this application. I further understand that all correspondence related to the application will be sent to me.

This application for a building certificate, pursuant to the Sale and Supply of Alcohol Act 2012, is made by me as owner of the licensed premise.

--	--

Signature

Date

--

Full name (print clearly)

OR

I am the licensee agent (tick one)
authorised by the owner to make this application for a building certificate, pursuant to the Sale and Supply of Alcohol Act 2012.

--	--

Signature

Date

--

Full name (print clearly)



Date posted on building

NOTICE ON BUILDING

1. Applicant details

Full legal name

Residential address

Postal address (if different from above, please provide postcode)

Occupation

Has made application to the District Licensing Committee at New Plymouth for (tick one):

1a. Application type New Renewal Variation of conditions

1b. Licence type On-licence Off-licence Club licence

In respect of:

i) Premises - state the address of the premises

ii) Conveyance - specify the kind of conveyance, e.g. bus, boat, train

Known as (trading name):

The general nature of the business conducted (or to be conducted) under the licence is (type of business, e.g. BYO restaurant, hotel, tavern, restaurant, remote sales):

The days on which and the hours during which alcohol is (or is intended to be) sold under the licence are (specify days and hours):

Days	Hours
	from to
	from to
	from to

The application may be inspected during ordinary office hours at the office of the New Plymouth District Licensing Committee at New Plymouth District Council, Liardet Street, New Plymouth.

Any person who is entitled to object and who wishes to object to the issue of the licence may, not later than 15 working days after the date of the publication of this notice, file a notice in writing of the objection with the Secretary of the District Licensing Committee at Private Bag 2025, New Plymouth 4342.

No objection to the issue of a licence may be made in relation to a matter other than a matter specified in section 105(1) of the Sale and Supply of Alcohol Act 2012.

No objection to the renewal of a licence may be made in relation to a matter other than a matter specified in section 131 of the Sale and Supply of Alcohol Act 2012.

2. Applicant's declaration

PRIVACY STATEMENT:

Information on this form is to be provided under the Sale and Supply of Alcohol Act 2012 and is required to process your application. This information, including your personal information, has to be made available to the members of the public and media, including business organisations, upon request. In appropriate circumstances, it may also be made available to other units of the Council, the Council's approved contractors and other government agencies. Under the Privacy Act 1993, you have the right to access the personal information held about you by the Council and you can also request that the Council corrects any personal information it holds about you.

I confirm that I have read and understood the privacy statement above and that the information provided in the application form is true and correct.

First name(s)

Surname

Signature

Date



1. Manner of advertising

NEWSPAPER OR INTERNET

1a. NPDC Website Taranaki Daily News North Taranaki Midweek Opunake & Coastal News

1b. Date of advertisement

2. Applicant details

Full legal name

Residential address

Postal address (if different from above, please provide postcode)

Occupation

Has made application to the District Licensing Committee at New Plymouth for (tick one):

2a. Application type New Renewal Variation of conditions

2b. Licence type On-licence Off-licence Club licence

In respect of:

i) Premises - state the address of the premises

ii) Conveyance - specify the kind of conveyance, e.g. bus, boat, train

Known as (trading name):

The general nature of the business conducted (or to be conducted) under the licence is (type of business, e.g. BYO restaurant, hotel, tavern, restaurant, remote sales):

The days on which and the hours during which alcohol is (or is intended to be) sold under the licence are (specify days and hours):

Days	Hours	
	from	to
	from	to
	from	to
	from	to

The application may be inspected during ordinary office hours at the office of the New Plymouth District Licensing Committee at New Plymouth District Council, Liardet Street, New Plymouth.

Any person who is entitled to object and who wishes to object to the issue of the licence may, not later than 15 working days after the date of the publication of this notice, file a notice in writing of the objection with the Secretary of the District Licensing Committee at Private Bag 2025, New Plymouth 4342.

No objection to the issue of a licence may be made in relation to a matter other than a matter specified in section 105(1) of the Sale and Supply of Alcohol Act 2012.

No objection to the renewal of a licence may be made in relation to a matter other than a matter specified in section 131 of the Sale and Supply of Alcohol Act 2012.

Please turn over

OFFICE USE ONLY

Date received
 Received by
 Property ID

Document #
 Applicant ID #

Receipt #
 Amount paid \$

3. Notification

In the case of newspaper(s) publication, this is the (tick one):

First Second Only - publication of this notice.

In the case of a second newspaper publication, this notice was first published on (date):

4. Applicant's declaration

PRIVACY STATEMENT:

Information on this form is to be provided under the Sale and Supply of Alcohol Act 2012 and is required to process your application. This information, including your personal information, has to be made available to the members of the public and media, including business organisations, upon request. In appropriate circumstances, it may also be made available to other units of the Council, the Council's approved contractors and other government agencies. Under the Privacy Act 1993, you have the right to access the personal information held about you by the Council and you can also request that the Council corrects any personal information it holds about you.

I confirm that I have read and understood the privacy statement above and that the information provided in the application form is true and correct.

First name(s)

Surname

Signature

Date

Place where dated and signed, e.g. New Plymouth