

12  
11  
10  
9  
8  
7  
6  
5  
4  
3  
2  
1

**NOTES**

1. ALL COORDINATES ARE IN TERMS OF NTM 1970.
2. ALL DIMENSIONS ARE IN METRES.
3. READ CIVIL DRAWINGS WITH ALL OTHER CONTRACT DRAWINGS AND SPECIFICATIONS.
4. CONTRACTOR TO VERIFY DIMENSIONS AND LEVELS UNDERGROUND SERVICES PRIOR TO CONSTRUCTION.
5. CONTRACTOR TO VERIFY DIMENSIONS AND OFF-SITE FABRICATION.
6. CONTRACTOR TO CHECK AND USE ALL PRODUCTS AND MATERIALS IN ACCORDANCE WITH THE MANUFACTURERS RECOMMENDATIONS.
7. CONTRACTOR SHALL BE RESPONSIBLE FOR PROTECTING STRUCTURES AGAINST FLOUTATION DURING CONSTRUCTION.
8. ALL JOINTS SHALL BE OF THE FOLLOWING CLASS:
  - A. CRACK RESISTANT
  - B. CRACK RESISTANT WITH ELONGATION
  - C. CRACK RESISTANT WITH ELONGATION AND ADHESIVE

REV	REVISION DETAILS	APPD DATE
A	PRELIMINARY	A.J. 15/12

**LOCATION/JOB**  
New Plymouth  
West Quay  
Pump Station  
Relocation

**DRAWING TITLE**  
PUMP STATION  
ACCESS ROAD

<b>CONSULTANT:</b>	<b>FIELDWORK -</b>
<b>OPUS</b>	DESIGNED E. MRAJKOVA
	DRAWN E. MRAJKOVA
JOB NO. 5-NPDC/17	CHECKED R. DE HAN
CAD NO. 016	
CLIENT: NPDC	RECOMM'D -
JOB NO. -	APPROVED A. JOHNSON
CAD NO. -	DATE 16/02/2018

**ORIGINAL SCALES**  
A1 on A3  
1:50 1:100

**DRAWING No.**  
A-AAA-NNNN

**REV.**  
SHT 15  
OF 16

**REV.**  
A

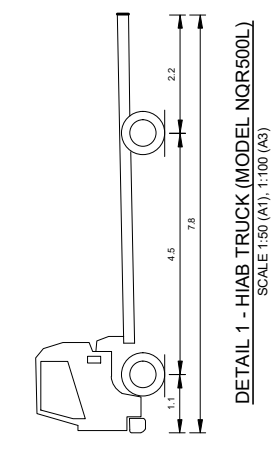
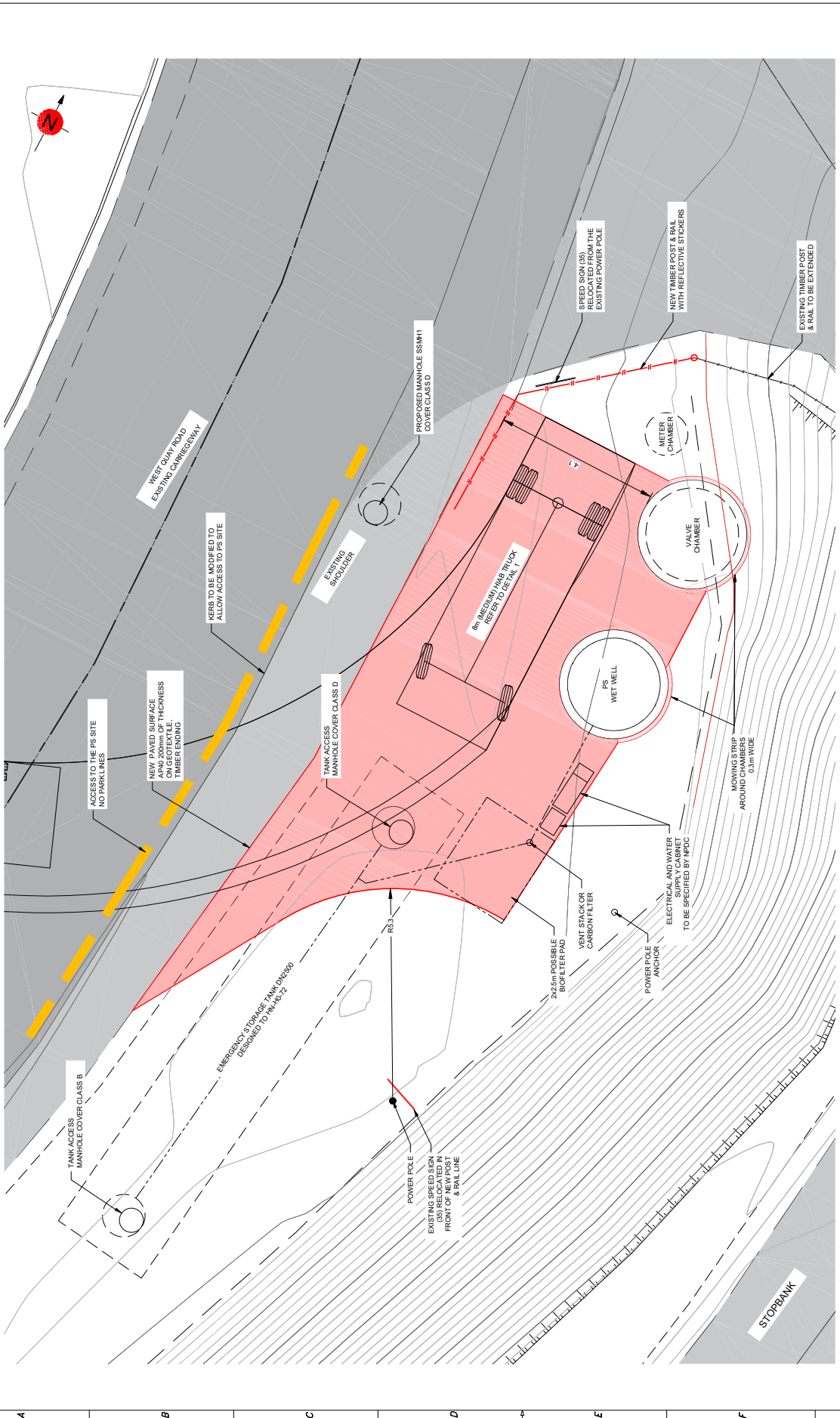

**PLAN**  
SCALE 1:50 (A1), 1:100 (A3)

**LEGEND**

- EXISTING WOODEN FENCE
- NEW WOODEN FENCE
- NEW "NO PARK" LINE
- EXISTING CARRIAGEWAY
- EXISTING SHOULDER
- NEW ACCESS TO PS

# Appendix 2: Proposed Pump Station Layout

7 2 3 4 5 6 7 8 9 10 11 12

A B C D E F G H

1:50 @ A1  
1:100 @ A3